

Note:
 1. This drawing is copyright, the information, design and construction details shown are for use only for MLC Centre. Any other use or copying of this document is prohibited.
 2. Confirm all dimensions on site prior to ordering materials or commencing work.
 3. Do not scale - ask.

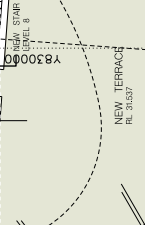
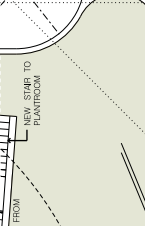

- FINISHES LEGEND:**
- Existing finish (hatched)
 - New white quartz aggregate
 - New concrete (medium ceiling)
 - Clear glass
 - Honed white Calcutta Statuario
 - Black stone (honed) metalwork
 - White terrazzo (honed)
 - Multi finish U-joint glass
 - Washed river gravel/football
 - Fluorid roof

- WALLS LEGEND:**
- Existing concrete structure
 - New concrete structure
 - Existing masonry
 - New Masonry

ISSUE	REVISION	DESCRIPTION FOR APPLICATION	DATE
A	1	ISSUANCE FOR DEVELOPMENT	17.12.14

Project:
 Retail Podium Development Works
MLC Centre
 15-25 Martin Place
 Sydney 2000
 Lic 1 DP 598704
 Local Government Area Sydney
 Parish of St James County of Cumberland
Owner/Applicants:
GPT RE Limited
 ABN 27 107 429 504
 2 Glen Street
 Milsons Point NSW 2061
 Tel 461 02 8622-0388 Fax 461 02 8622-2947
 www.gpt.com.au
Architect:
OIC
 OIC Pty Ltd
 ABN 23 101 052 46
 101-103 Pitt Street
 Sydney NSW 2000
 Tel 915 220 0000
Architect's Representative:
Scidler & Associates Pty Ltd
 ABN 17 005 282 071
 2 Glen Street
 Milsons Point NSW 2061
 Tel 461 02 8622-0388 Fax 461 02 8622-2947
 www.scidlerandassociates.com.au

The Level 9 Upper Retail Podium Area B Plan
 Scale: 1:100
 Drawn: [] Checked: [] Coord: []
 ML: [] Approved: [] Date: []
 Area: [] Issue: []
B DA4-1092 A

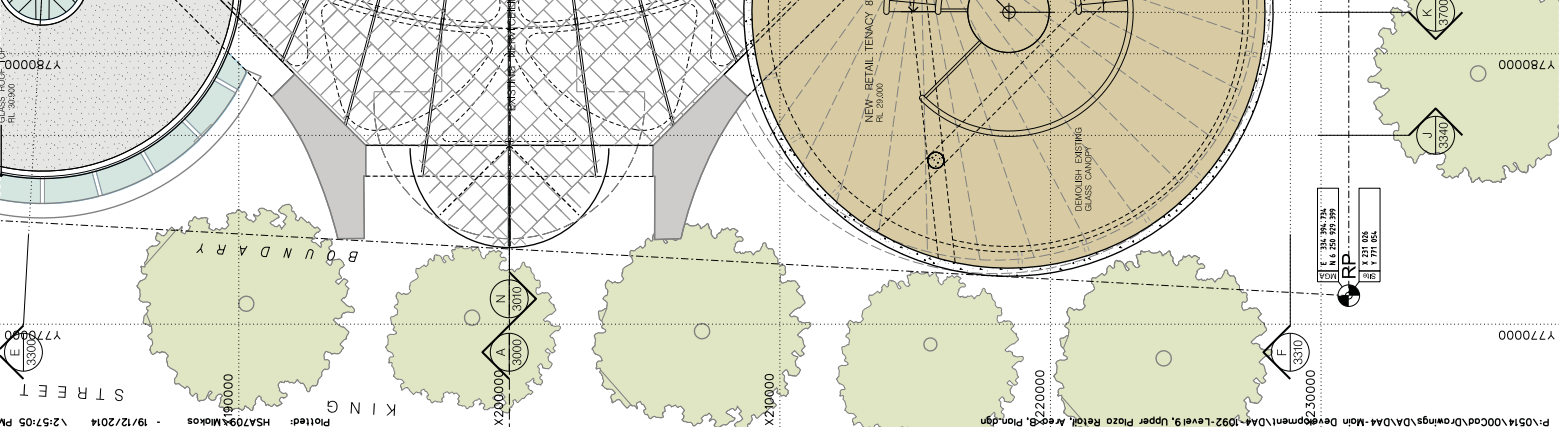

Note:
 1. This drawing is copyright, the information, drawings and details shown are confidential and are for use only for MLC Centre Key.
 2. Confirm all dimensions on site prior to ordering materials or commencing work.
 3. Do not scale - ask.

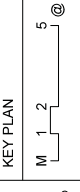
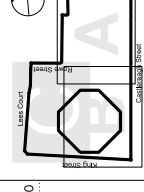

- FINISHES LEGEND:**
- Existing finish retained
 - New white quartz aggregate
 - New white concrete (match existing)
 - Clay glass
 - Hand made Calcutta Statuario
 - Marble Cladding
 - Reinforced concrete finished metalwork
 - Existing white terrazzo (match existing)
 - Multi finish U-profile glass
 - Washed river gravel/foorbali
 - Planted roof

- WALLS LEGEND:**
- Existing concrete structure
 - New concrete structure
 - Existing masonry
 - New Masonry

ISSUE	REVISION	DATE
A	PERMISSION FOR DEVELOPMENT	17.12.14

Project:
 Retail Podium Development Works
 MLC Centre
 15-25 Market Place
 Sydney 2000
 Lot 1 DP 998704
 Local Government Area Sydney
 Parish of St James County of Cumberland

Owner's Agents:
GPT RE Limited
 ABN 27 107 429 504
 2 Glen Street
 Milsons Point NSW 2061
 Tel 61 (2) 9552-1388 Fax 61 (2) 9552-2947
 Email: gpt@optusnet.com.au
 www.gpt.com.au

Architect:
Soldier & Associates Pty Ltd
 ABN 17 025 262 871
 2 Glen Street
 Milsons Point NSW 2061
 Tel 61 (2) 9552-1388 Fax 61 (2) 9552-2947
 Email: soldier@soldierandassociates.com.au
 www.soldierandassociates.com.au

Application
 The Level 9
 Upper Retail Podium
 Area C Plan

Drawn	Checked	Coord	Approve	Date
ML				DEC 14

Scale: 1:100
 Area: Drawing Number
 C DA4-1093
 Issue: A

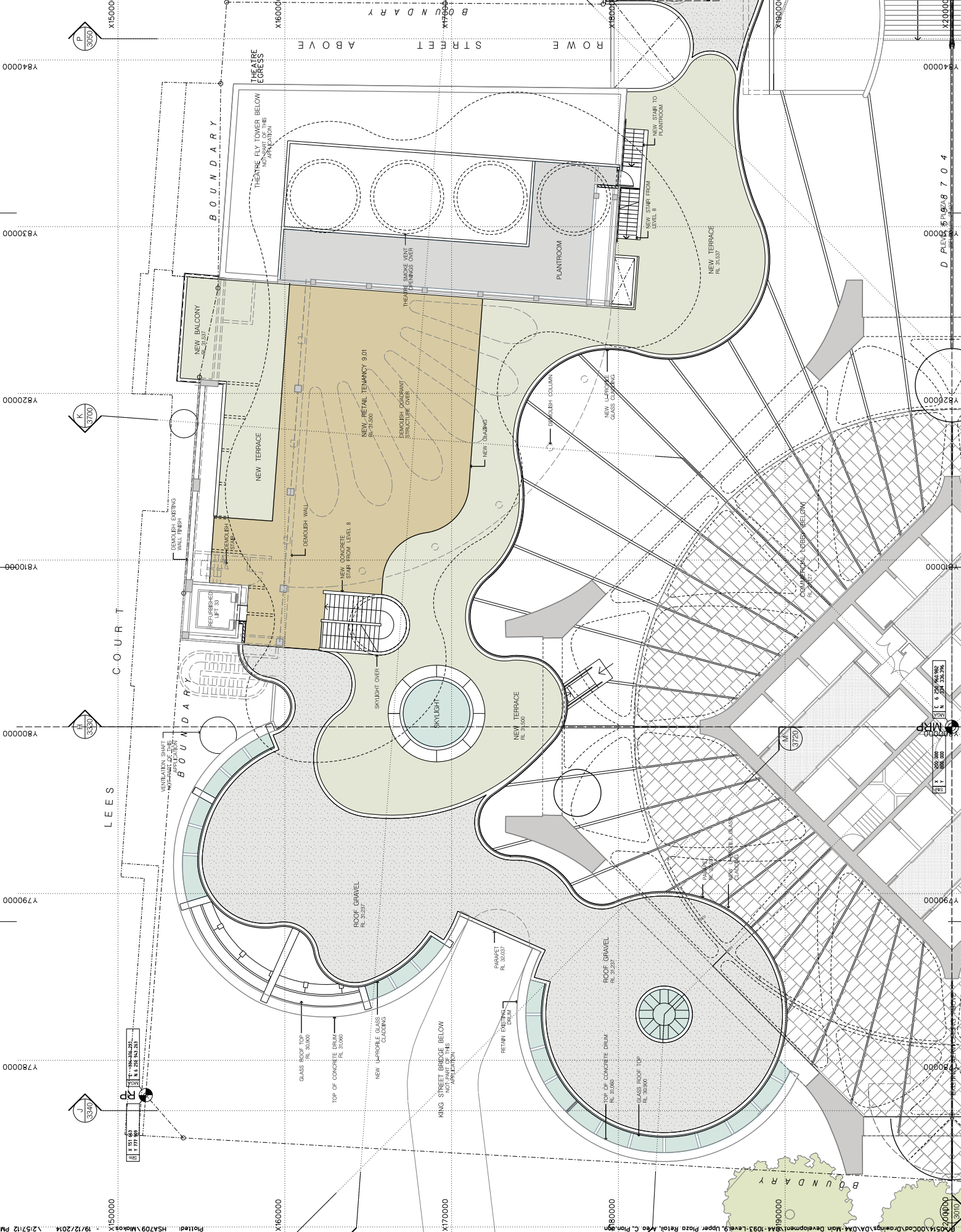

Note:
 1. This drawing is copyright, the information, drawings, and details shown are confidential and are for use only for MLC Centre. Any other use or copying of this document is prohibited.
 2. Confirm all dimensions on site prior to ordering materials or commencing work.
 3. Do not scale - ssk.

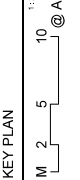
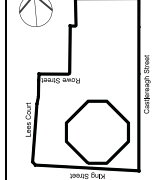

ISSUE	REVISION	DATE
C	AWARDED OUTER DEVELOPMENT FOR APPLICATION	08.01.15
B	AWARDED OUTER DEVELOPMENT FOR APPLICATION	17.02.14
A	INITIAL ISSUE	01.10.13

Project
Retail Podium Development Works
MLC Centre
 15-23 North Place
 Sydney 2000
 Lic 1 DP 598704
 Local Government Area Sydney
 Parish of St James County of Cumberland

Owner/Applicants
GPT RE Limited
 Level 5 The Centre
 19 Market Street
 Brisbane QLD 4000
 ABN 27 107 429 504
 Tel 487 107 429 504
 Fax 487 107 429 504

Architect
OIC
 Level 20 Plaza Two
 200 Market Street
 Brisbane QLD 4000
 Tel 487 107 350 3800
 Fax 487 107 350 466

Architect
Spidler & Associates Pty Ltd
 Level 17 205 Stirling
 2 Glen Street
 Millers Point NSW 2061
 Tel 481 121 8622-1388 Fax 481 121 8617-2947
 www.spidler.com.au
 Australian Architect Registration Board No. 191231

ATTACHMENT A
Development Application
The Level 10 Retail Podium Roof New Works Plan

Scale	1:200			
Drawn	Checked	Coord	Approve	Date
ML				JAN 15
Area	Drawing Number	Issue		
-	DA4-1100	C		

